

# Linda Hall Library

## Annual Report 2012



INFORMATION FOR THE WORLD

**The Linda Hall Library**  
5109 Cherry Street  
Kansas City, Missouri 64110

## **President**

Lisa M. Browar

## **Board of Trustees**

Marilyn Bartlett Hebenstreit  
Chairman

2000-

Landon H. Rowland  
1998-

Robert H. West  
2000-

John A. MacDonald  
2002-

Charles A. Spaulding III  
2009-



**Linda Hall Library**  
Science, Engineering & Technology  
Information for the World

[www.lindahall.org](http://www.lindahall.org)

## President's Message

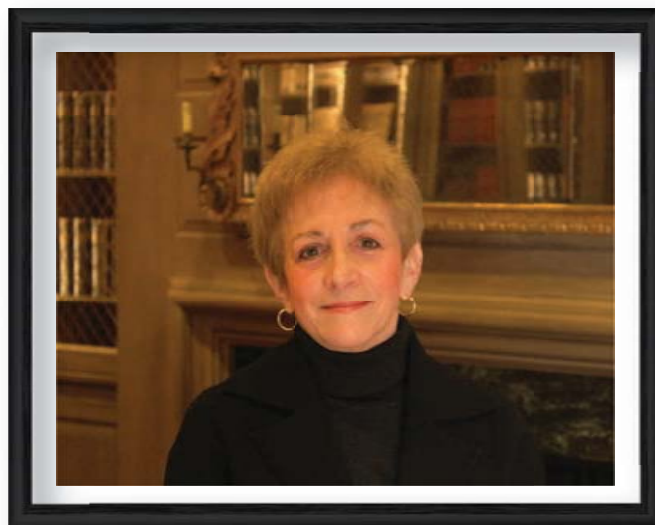

The term *glocal* was coined in the 2009 movie, *Up in the Air*, to advance the technology-driven notion that everything that is local is also global, and vice versa. Within the film's context this idea misfires, but for libraries seeking to provide information to anyone regardless of location, *glocal* is a useful concept.

The Linda Hall Library provides "Information for the World," and a look back at the Library's 2012 achievements illustrates its global impact. Whether supplying digital copies of technical reports and scientific papers to the 262 member libraries of the Center for Research Libraries; hosting resident scholars from Korea, Germany, Italy, and the U.S.; or uploading lecture videos that were viewed in 104 countries on six continents, the Linda Hall Library has extended its international reach while significantly enriching Kansas City's cultural climate through exhibitions, lectures, and the availability of its more than one million volumes to anyone wishing to use them.

We are *glocal*. Come see for yourself.

A handwritten signature in black ink that reads "Lisa M. Browar".

# Programs: Public Education in the Sciences



Brian Fagan prior to his lecture at the opening of the exhibition, *Blade and Bone*.

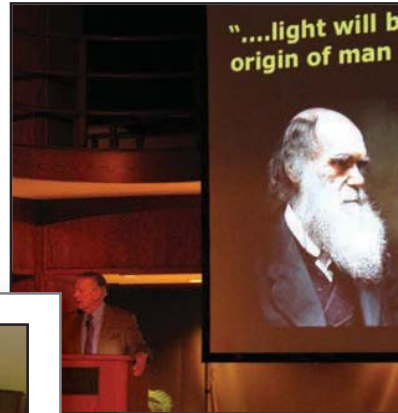

Anthropologist Donald Johanson discusses his discovery of the early hominid *Lucy*.

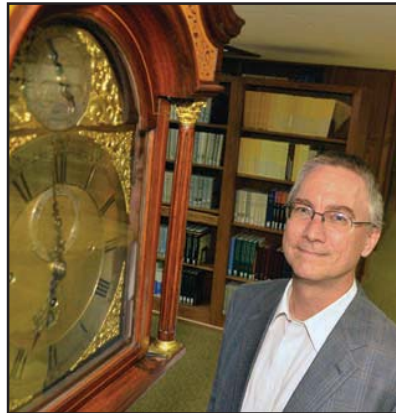

Christopher Ekstrom of the U.S. Naval Observatory poses next to Linda Hall's grandfather clock.



A full house anticipates the beginning of a lecture.

335

average number of attendees per lecture



6,019

visitors to lectures and exhibitions



104

countries where lecture videos were watched



13,785

online views of lecture videos since 2010





# Programs: Public Education in the Sciences

## Exhibitions

**March 29 – September 14, 2012**

*Blade and Bone: The Discovery of Human Antiquity*

**September 27, 2012 - March 15, 2013**

*On Time: The Quest for Precision*

## Lectures

**February 23**

Paul D. Bartlett, Sr. Lecture

“The Evolution of Economic Irrationality: Insights from Monkeys”

Laurie Santos, Yale University

**March 15**

“Moonwalking with Einstein: The Art and Science of Remembering Everything”

Joshua Foer, 2006 U.S. Memory Champion

**March 29**

“Cro-Magnon: How the Ice Age Gave Birth to the First Modern Humans”

Brian M. Fagan, University of California, Santa Barbara

**April 24**

“Lucy’s Legacy: The Quest for Human Origins”

Donald Johanson, Arizona State University

**May 3**

“Neanderthal Genome Project: New Insights into Human Evolution”

Richard Edward Green, University of California, Santa Cruz

**May 10**

“The Pleistocene Meets Middle Earth: The Significance of the Indonesian Hobbits for Interpreting Human Evolution”

Matthew Tocheri, Smithsonian Institution’s National Museum of Natural History

**June 14**

“Breaching Mountains, Crossing Deserts: Building the First Transcontinental Railroad”

Kyle Wyatt, California State Railroad Museum

**July 18**

“Faith and Facts, Experience and Expedience: A Comparison of Protestant and Catholic Perspectives in 17th and 18th-century Theories of the Earth”

Francesco Luzzini, University of East Piedmont, Italy

**September 13**

“Railroaded: The Transcontinentals and the Making of Modern America”

Richard White, Stanford University

**September 27**

“What Time is it Anyway?: Clocks, Timescales, and How the World Decides What Time It Is”

Christopher Ekstrom, U.S. Naval Observatory

**October 11**

“The Quest for Longitude”

Dava Sobel, Author and Historian

**October 22**

“Myth, Math, and the Measure of Maya Time”

William Saturno, Boston University

**November 8**

“Powering the Future: 21st Century Railroad Technology”

Lembit Salasoo, GE Global Research



Laurie Santos delivers the 10th Annual Paul D. Bartlett, Sr. Lecture.

# Staff: Fulfilling the Mission

## **President's Office**

Lisa Browar  
Paula Wheeler

## **Finance/Administration**

Paula Volk  
Lisa Crawford  
Melissa Dowd  
Ali Modarres

## **Innovative Technologies/ Library Resource Management**

Keri Cascio

## **Information Technology Services**

Mark Evilsizor  
Stuart Biggerstaff  
Natasha Stephan

## **ILS Project**

Erik Lewis

## **Document Delivery**

Ben Gibson  
Stephen Bushman  
Rachel Culver  
Stacy Davidson  
Patrick Drummond  
Simone Eichelberger  
Kathleen Gravatt  
Timothy Guntli  
Denise Hartley  
Nilufar Movahedi  
Matthew Owens  
Elizabeth Rich  
Dustin Stalnaker  
Alisha Von Lintel  
Danielle Westcott

## **Digital Projects**

Nancy Green  
Sally Crosson  
Jon Rollins  
Michael Walker

## **Technical Services**

Julie Brinkman  
Rose Mary Beuthien  
Tess Gibson  
Tim McElhenie  
Natasha Minturn  
Beate Robinson  
Maria Schmid

## **Government Documents**

Jann Frank

## **Library Services/Collections**

Mary Moeller

## **Collection Services**

Eliseo Fernandez  
Michelle Lahey  
Daryl Limpus

## **Reference Services**

Jerri Campbell  
David Crawford  
Christopher Olson  
Shannon Stipe  
Christine Taft

## **Stacks**

Joe Bussell  
Brian Blair  
Colleen Burner  
Danielle Camp  
Emil Fleming  
Edward Graham  
John Gravatt  
Jonathan Griffin  
Jennifer Huffman  
Robert Lager  
Jessica Logsdon  
Schwab Major III  
Robert Mason  
Davida Miller  
Brian Penske  
Delores Rau  
Stephanie Ruble  
Stephanie Scott  
Richaela Staley  
Paul Wagner  
Patrice Welch  
Matthew Woltz

## **History of Science**

Bruce Bradley  
Nancy Officer  
Cindy Rogers

## **Public Programs/Exhibitions**

Eric Ward

## **Fellowships/Special Projects**

Donna Swischer

## **Development**

Kimberly Allen  
Kathy Alshouse  
Deborah Mellicker  
Nanci Regan

## **Grounds**

Scott Reiter  
Chris Farnsworth  
Brandon Gay  
Dan Ohm  
Nicholas Telken  
Darwis Yahya

## **Facilities Maintenance**

Jim Elo  
Lloyd Vandiver  
Lee Clark  
Eli Halterman  
Patrick Kettner



Nancy Officer welcoming guests to a lecture.

# Staff: Fulfilling the Mission



Technician Mike Walker, left, explains digitization to guest speaker, Kyle Wyatt.



Paula Volk, Vice President of Finance and Administration.



Librarian Kathy Alshouse retires after 42 years of service.

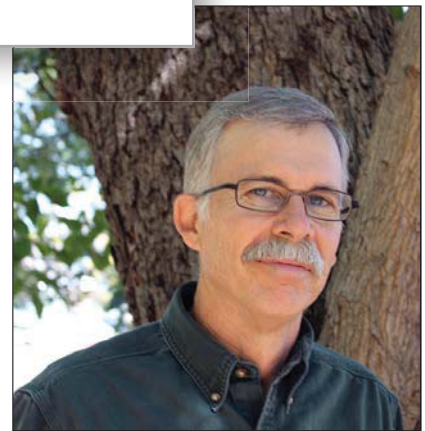

Scott Reiter, Groundskeeper of the Library's 14-acre arboretum.

247,846

items used



13,370

reference questions  
answered



14,918

items cataloged



3,463

conservation  
treatments



# Philanthropy: Supporting the Mission

*The Board of Trustees and the Library Staff appreciate the support of our friends and benefactors. Your interest, participation, and advocacy help sustain the Library as a cultural and intellectual resource.*

## CORPORATE SPONSORSHIPS

**\$25,000 and above**  
Ever Glades Fund

**\$5,000 to \$9,999**  
Westport Garden Club

**\$2,500 to \$4,999**  
KCP&L Fund  
Polsinelli Shugart

**\$1,000 to \$2,499**  
JE Dunn Construction Company

**\$100 to \$249**  
Kiewit Power Engineering, Inc.  
University of Missouri Extension  
Council of Jackson County

## FOUNDATIONS

**\$50,000 and above**  
Institute for Museum and  
Library Services

**\$25,000 to \$49,999**  
Victor E. Speas Foundation,  
Bank of America, Trustee

**\$10,000 to \$24,000**  
Gladys Kriebel Delmas  
Foundation

**\$5,000 to \$9,999**  
Ewing M. Kauffman Foundation  
J. B. Reynolds Foundation

**\$2,500 to \$4,999**  
Atterbury Family Foundation  
David Woods Kemper Foundation  
Linda and Skip Nottberg  
Foundation  
Sandra and Jay Rozen  
Charitable Fund  
The Smoliar Foundation  
RHW Family Fund

**\$1,000 to \$2,499**  
Gustave and Elinor Eisemann  
Philanthropic Fund of the  
Jewish Community Foundation  
of Greater Kansas City  
Nicholas K. Powell Family  
Foundation

**\$500 to \$999**  
Bauman Family Foundation  
Patricia A. Chasnoff Fund

## \$100 to \$499

Carl W. Allendoerfer Memorial  
Library Trust  
Harbin Family Fund  
Shirley and Barnett Helzberg  
Foundation  
Hunkeler Family Fund  
Jewish Community Foundation  
of Greater Kansas City  
Barbara Hall Marshall  
Advisory Fund  
Sosland Foundation

## INDIVIDUALS

**\$25,000 and above**  
Mr. and Mrs. James B. Hebenstreit

**\$10,000 to \$24,999**  
Ms. Evalyn Clough

**\$2,500 to \$4,999**  
Mr. and Mrs. Pete B. Browne  
Dr. Richard J. Gentile  
Mr. Curt Gridley and  
Ms. Tracy Hoover  
Mr. and Mrs. Charles A.  
Spaulding III

**\$1,000 to \$2,499**  
Mrs. Helen Ace  
Mr. and Mrs. Paul D. Bartlett, Jr.  
Ms. Lisa Browar  
Dr. and Mrs. Arthur Elman  
Mr. and Mrs. William Fellows  
Mrs. Dody Gates  
Mr. and Mrs. David Gibson  
Mr. and Mrs. Russell S. Jones, Jr.  
Mr. Bradford M. Johnson  
Dr. and Mrs. Paul G. Koontz, Jr.  
Mr. and Mrs. John A. MacDonald  
Mr. and Mrs. Alan R. Marsh



Terry and Zulema Bassham attend a reception for guest speaker Matthew Tocheri.



# Philanthropy: Supporting the Mission

## **\$1,000 to \$2,499** (cont.)

Mrs. Jeannette Nichols  
Mr. and Mrs. John T. Pierson, Jr.  
Mr. Jason A. Reschly  
Mr. and Mrs. Charles Schellhorn  
Dr. and Mrs. William C. Sclar  
Mr. and Mrs. C. Humbert  
Tinsman  
Mr. and Mrs. Robert H. West  
Mr. and Mrs. James Weitzel

## **\$500 to \$999**

Anonymous  
Anonymous  
Dr. Linton T. Bayless, Jr. and  
Ms. Sara Deubner  
Dr. Robert J. Belt  
Dr. Mark J. Brodkey  
Mr. and Mrs. Moulton Green, Jr.  
Mr. and Mrs. Mark Hrinia  
Mr. Charles Kopke  
Mr. Keith Krieger and  
Ms. Donna Kelly  
Dr. and Mrs. Douglas L. Nelson  
Mr. John M. O'Benar  
Mr. and Mrs. Charles W. Peffer  
Mr. and Mrs. Bruce E. Pendleton  
Mr. and Mrs. Hal Sandy  
Mr. and Mrs. Jole R. Schackelford  
Mr. and Mrs. Morton I. Sosland  
Mr. Lloyd Vandiver  
Mr. and Mrs. Lewis Volk

## **\$250 to \$499**

Ms. Kimberly and Mr. Paul Allen  
Anonymous  
Mr. and Mrs. Bruce Bradley  
Mrs. Mary Shaw Branton  
Mr. and Mrs. Elwyn S. Brown  
Ms. Keri Cascio  
Dr. and Mrs. Enrique Chaves  
Mrs. Laura Lee C. Grace  
Mr. and Mrs. Matt Gratton  
Mr. and Mrs. Jeffrey B. Hanes  
Mr. David Johnson  
Mr. Joseph Madrigal

Mr. and Mrs. Kevin J. McGreevy  
Mr. Walter Murphy  
Mr. and Mrs. George E. Powell III  
Mr. and Mrs. Robert J. Reintjes, Sr.  
Dr. Sharon Summers  
Mr. Gene and Dr. Linda Voigts

## **\$100 to \$249**

Mr. and Mrs. John C. Aisenbrey  
Mr. and Mrs. Donald H. Alexander  
Dr. Joseph Algaier  
Mr. and Mrs. Donald Andrade  
Mr. and Mrs. Dwight C. Arn  
Ms. Doralee Bader  
Mr. and Mrs. Russell W. Baker, Jr.  
Ms. Helen M. Baker  
Mrs. C. Ellis Barham  
Mrs. Mary B. Brink  
Mr. John Brunk and  
Ms. Patti Leathers  
Mr. Jim Budde  
Mr. Jack Buettner  
Mr. and Mrs. Newton Campbell  
Ms. Alietia Caughron  
Mr. Gary K. Clarke  
Dr. and Mrs. Richard Cronemeyer  
Dr. and Mrs. Perry J. Culver, Jr.  
Mr. and Mrs. Ramsey H. Davis  
Mr. and Mrs. Thomas Devine  
Dr. and Mrs. Harold Draper III  
Mr. and Mrs. David E. Duckworth  
Mr. Lyndon Eberly III  
Mr. and Mrs. Jason Forst  
Mr. William J. Foster, Jr.  
Mr. Steven Giambrone  
Ms. Jackie Golden  
Dr. and Mrs. Patrick G. Graham  
Mr. and Mrs. Thomas J. Grant  
Ms. Sally Groves  
Ms. Virginia A. Guzman  
Mr. and Mrs. John C. Hagan  
Mr. Charles D. Halterman  
Miss Kathryn Harris  
Mr. and Mrs. Neil Harris  
Mr. George Helmkamp, Jr.  
Mr. John F. Herbst  
Ms. Margaret G. Hilton

Ms. Mildred Hogins and  
Mr. Albert Gumbs  
Mr. and Mrs. Don Hollingsworth  
Mr. John C. Howard  
Dr. and Mrs. John D. Hunkeler  
Mr. David Jenkins and  
Mrs. Deborah Borek  
Dr. and Mrs. Arthur B. Jenny II  
Mr. Harvey A. Jetmore, Jr.  
Drs. John and Ann Kenney  
Mr. and Mrs. Curtis Kenyon  
Mr. and Mrs. Robert Kessler  
Ms. Deedee King  
Mr. Mark Koegel  
Mr. Ken Krechmer and  
Dr. Elaine Baskin  
Mr. George H. Langworthy  
Mr. James Larson  
Mr. and Mrs. Stuart Levine  
Mr. and Mrs. Edwin Lindgren  
Mr. Dan Maclean  
Dr. and Mrs. Schwab S. Major, Jr.  
Mr. and Mrs. F. Lee Major III  
Mr. and Mrs. James D.  
Marshall, Jr.  
Mr. and Mrs. Rex Martin  
Dr. and Mrs. Lynn R. McCause  
Mr. and Mrs. Harry McDonald  
Mr. Thomas H. McGuire  
Mr. and Mrs. Gregory Muleski



Dr. Richard Gentile in the West Exhibit Gallery.



# Philanthropy: Supporting the Mission

## **\$100 to \$249 (cont.)**

Mr. and Mrs. Gregory Muleski  
Mr. Brenton D. Myers  
Mr. C. H. Nason  
Mr. George Nicholson  
Ms. Ashley Nugent  
Mr. and Mrs. David T. M. Powell  
Mr. William Robertson  
Mr. and Mrs. Victor Rocha  
Mr. Jay M. Rosenblum  
Mr. and Mrs. Robert Schroeder  
Mr. Ryan Schroeder  
Mr. Edgar Shipman  
Mr. and Mrs. Lee Shultz  
Mr. Robert P. Sigman  
Mr. and Mrs. Mark D. Smith  
Mr. Marvin Snyder  
Mr. and Mrs. Thomas Soldini  
Mr. and Mrs. Joshua Sosland  
Mr. and Mrs. John L. Spangler  
Dr. and Mrs. Otto Spurny  
Mr. and Mrs. Paul F. Stablein  
Mr. and Mrs. Allan B. Stark  
Mr. and Mrs. Bob Steiert  
Mr. and Mrs. John N. Stolwyk  
Mr. Martin Stack and  
Ms. Donna Swischer  
Dr. Suzanne Sword  
Mr. Gary E. Tegtmeier  
Ms. Nancy Vaught  
Ms. Pam Walther  
Mr. Ken Warren  
Mr. Gene T. Waters  
Mr. and Mrs. C. Curtis Watkins  
Mr. and Mrs. Daniel Weary  
Mr. and Mrs. Warren W. Weaver  
Mr. and Mrs. Robert E. Williams  
Ms. Paula A. Winchester  
Mr. and Mrs. David Wristen

## **GIFTS TO THE COLLECTION**

Mr. Gary K. Clarke  
Dr. Gustave and  
Mrs. Elinor Eisemann  
Dr. Franceso Gerali  
Mr. LaRoux K. Gillespie

Mr. Deran Hanesian  
Dr. Francesco Luzzini  
Mr. Stephen Paul Meszaros  
Mr. Charles J. Peterson  
Mr. Bill Schott  
Mr. and Mrs. Cale Yates

## **HONORARIA**

### **Nancy Green and Eric Ward**

Ms. Susan Grose and  
Dr. George Timberlake

### **Marilyn Bartlett Hebenstreit**

Linda and Skip Nottberg  
Foundation

### **Tuck Spaulding**

Mr. and Mrs. George E. Powell III

### **Shannon Stipe**

Mr. Roger Goldblatt

## **MEMORIALS**

### **Dick Foster**

Mr. Scott Fields  
Mr. Enzo Restivo  
Ms. Kathleen Wood  
Mr. Roger Young

### **Elliott A. Browar**

Ms. Lisa Browar  
Mr. and Mrs. Robert H. West

### **Evalyn Clough**

Ms. Kimberly and Mr. Paul Allen

### **Erna O'Benar**

Mr. John M. O'Benar

### **Doyle Patterson**

Mr. and Mrs. Paul D. Bartlett, Jr.

### **Dr. B. Irvin Summers**

Dr. Sharon Summers

### **Ted Williams**

Dr. and Mrs. Thomas A. Williams

### **Dewey K. Ziegler, MD**

Dr. and Mrs. Enrique Chaves

## **HERBERT AND LINDA HALL LEGACY SOCIETY**

Mrs. Helen Ace  
Jane E. Colonno  
Mr. and Mrs. Alan Deaver  
Dr. Ruth Patrick  
Dr. and Mrs. David Ringle

*Every effort has been made to ensure the accuracy of this list. Please accept our sincere apologies for any errors or omissions. Contact the Development Office at 816.926.8792 for more information.*



*Robert and Sally West at the  
10th Paul D. Bartlett, Sr. Lecture.*

# Philanthropy: Supporting the Mission



Donald Johanson discusses paleoanthropology with lecture guests.



President Lisa Browar, guest speaker Christopher Ekstrom, and Dr. James and Mrs. Francie Flynn at the opening of the exhibition, *On Time: The Quest for Precision*.



Resident Fellow Francesco Luzzini views rare books and replica hominid skulls in the exhibition, *Blade and Bone: The Discovery of Human Antiquity*.



Board of Trustees Chairman Marilyn Hebenstreit views rare books in the History of Science Center.

4.1%

gifts designated to named endowments



66.8%

gifts designated for specific need



29.1%

unrestricted gifts to support the Library's mission



# Collections: Intellectual Heritage

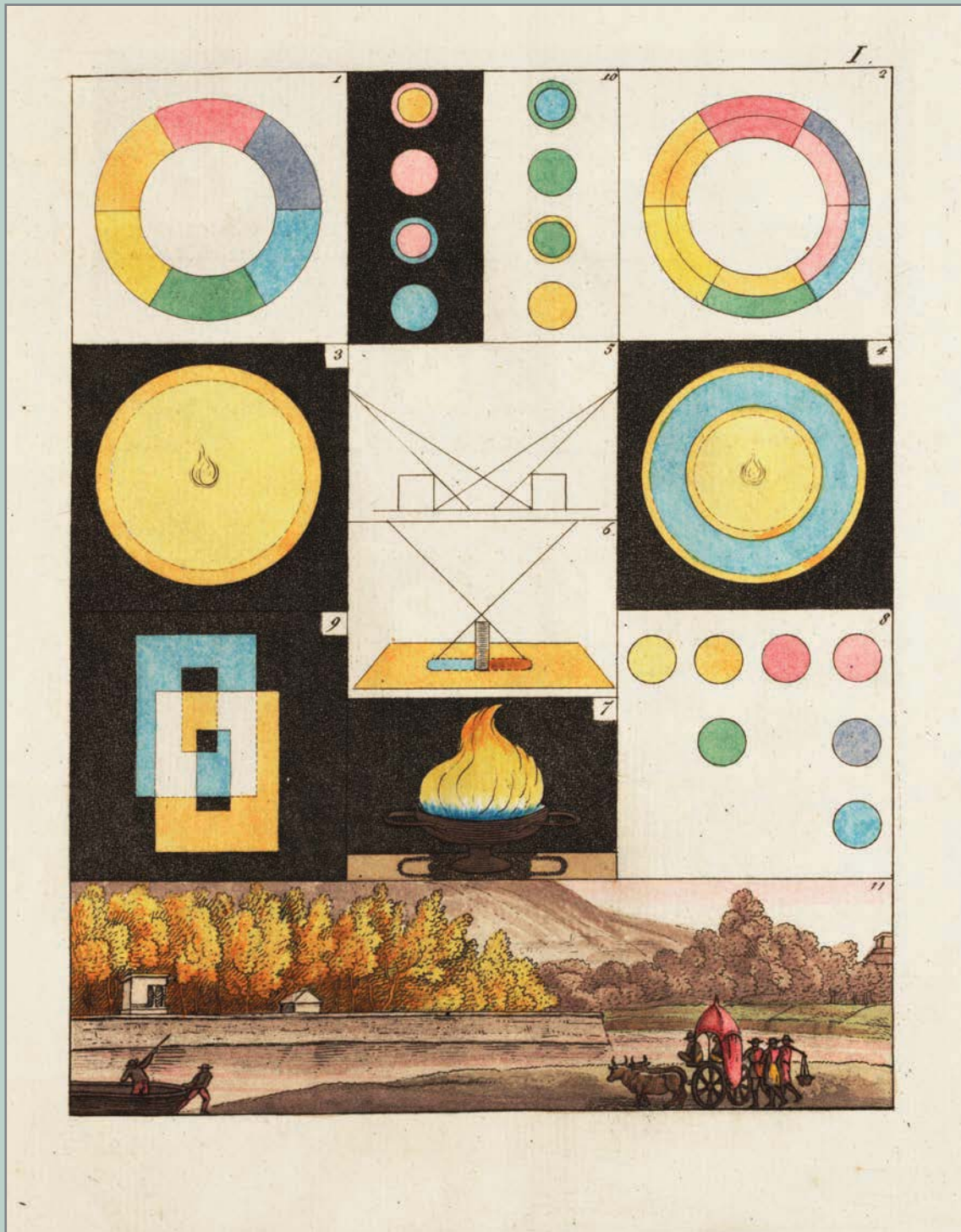

**Above:** Color chart from Johann Wolfgang von Goethe's *Zur Farbenlehre* (1810), a new addition to the History of Science collection. **Facing page:** Pacific Railway map, left, and timeline image, top, from the Library's Transcontinental Railroad history website; bottom, Botanical lithograph from Edward Smith, *A Grammar of Botany* (1822).



# Collections: Intellectual Heritage



46,412

serial titles  
in the collection



1.1 million

volumes  
in the collection



45

miles of  
shelving



69

languages represented  
in the collection



# Document Delivery: Information for the World

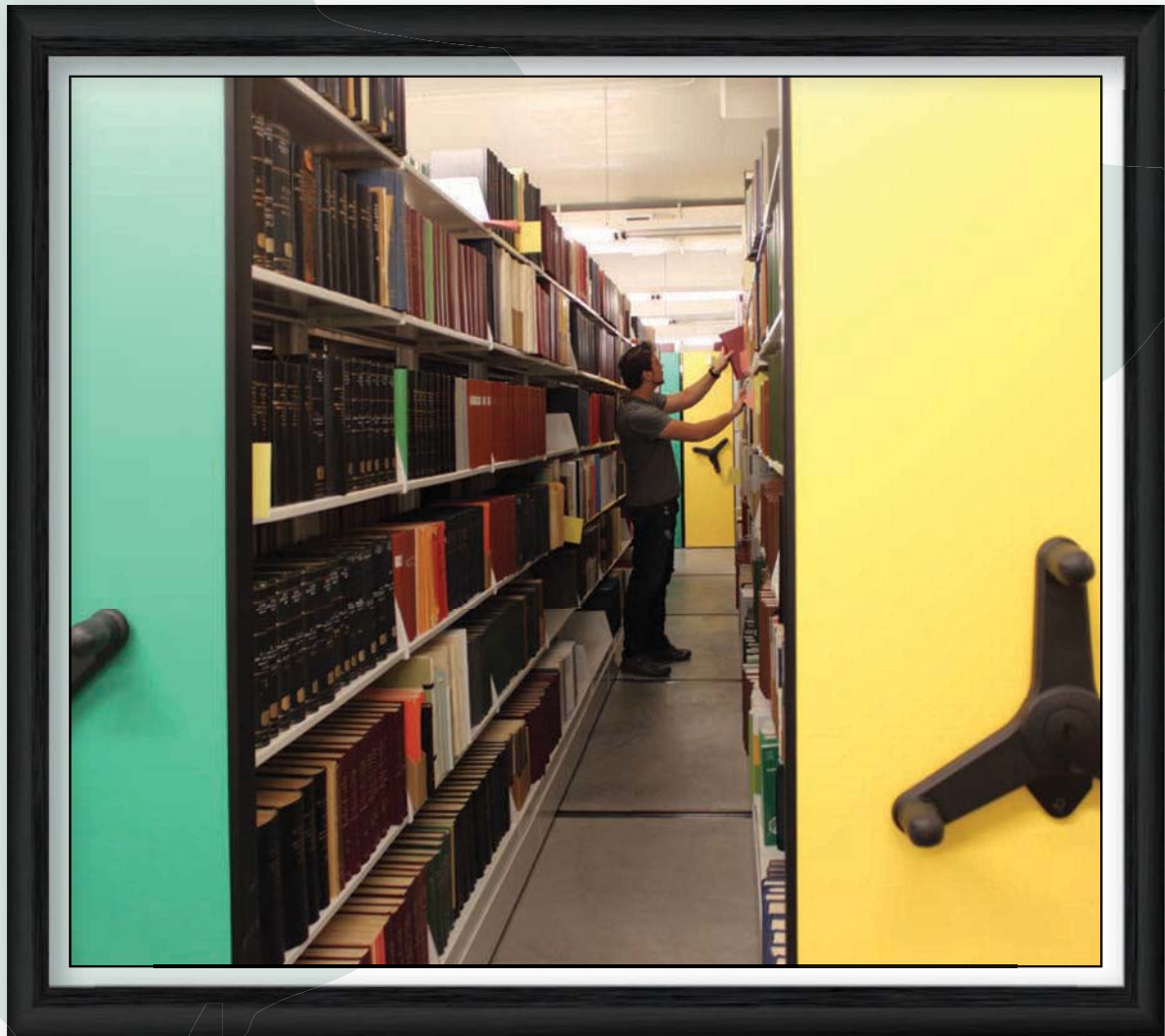

37,911

document delivery  
requests  
received



66

countries with  
filled requests



30

percent of filled requests  
in languages  
other than English

31

different languages  
used in  
filled requests



## Fellows: Research and Scholarship

*“The Linda Hall Library is a key site for research in engineering societies of the nineteenth and twentieth centuries ... As far as my project is concerned, the holdings of the Linda Hall are more complete than the holdings of any other American library.”*

Dr. Adelheid Voskuhl



August 2012 and April 2013  
Dr. Adelheid Voskuhl, Associate Professor,  
Department of the History of Science,  
Harvard University



May-July 2012  
Dr. Francesco Luzzini, Research Fellow,  
Department of Humanities, University of  
East Piedmont, Italy



October 2012-April 2013  
Jerusha Westbury, PhD Candidate,  
Department of History, New York University



August 2012-May 2013  
Jongmin Lee, PhD Candidate,  
Department of Science and Technology  
Studies, Virginia Tech



# Philanthropic Support: Stewardship

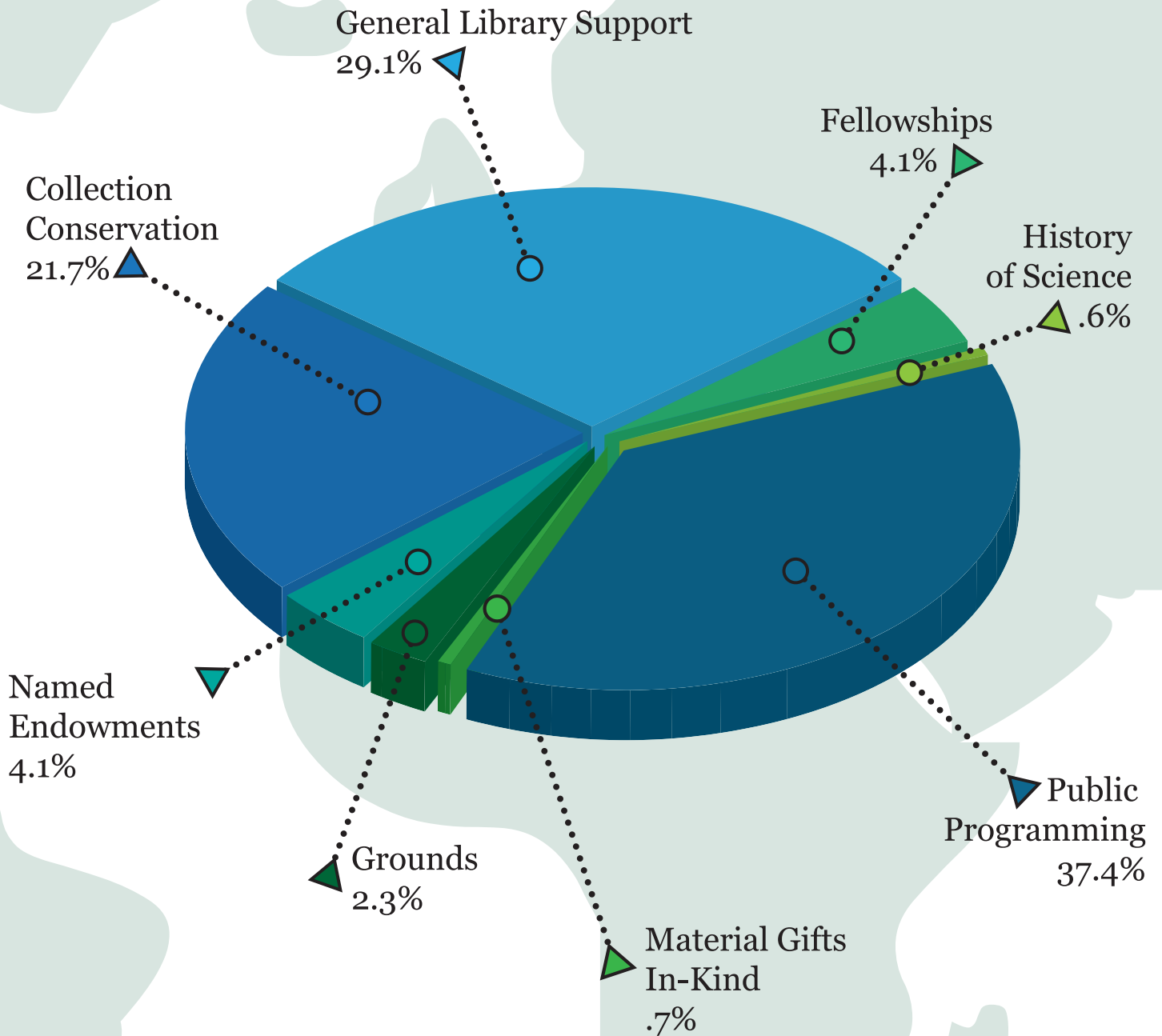

## *Allocation of Contributions*

# Mission Statement



*The Linda Hall Library is a guardian of the collective intellectual heritage with regard to science, technology, and engineering disciplines; a destination for advanced research and scholarship, and a center for public education in the sciences.*

*Additionally, the Library's grounds are maintained as an urban arboretum that is open to the public for education and enjoyment.*